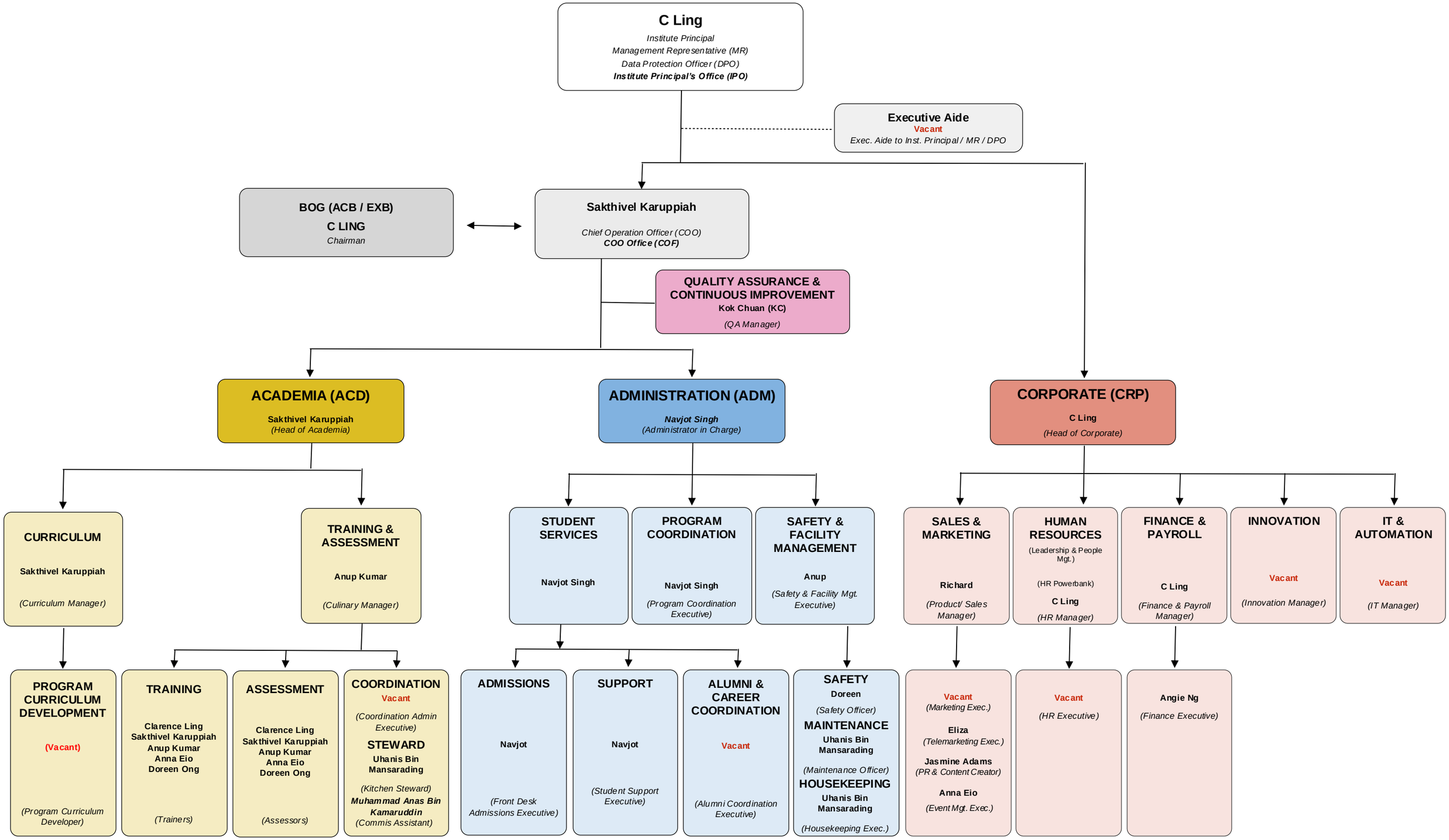Allspice Institute
Culinary Arts | Hospitality | Academia